



FOREST STEWARDSHIP COACHED PLANNING

Planning a Forest Inventory

Presented By:

Kevin W. Zobrist
Associate Professor, Extension Forestry
Washington State University



To effectively maintain forest health and habitat, it is good to have *quantitative* info.

1. Trees per acre (TPA)
2. Average diameter
3. Crown ratios
4. Basal area



Timber

Forest Health



Wildlife



Determine the acreage of each stand.

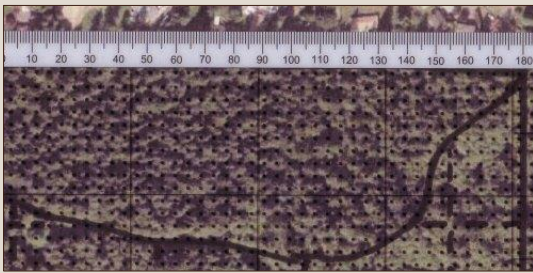

It would be impractical to count every tree, so instead we do *plot sampling*.

- Minimum 3 plots per stand
- Minimum 1 plot per 10 acres
- More plots = better data

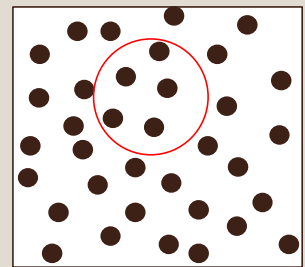

Sampling should be *systematic*.

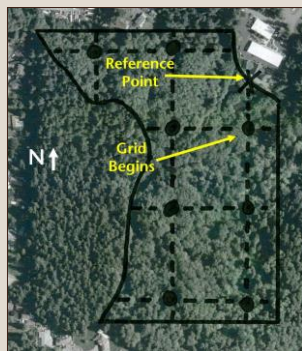

You may have to adjust your grid to get the desired number of plots.

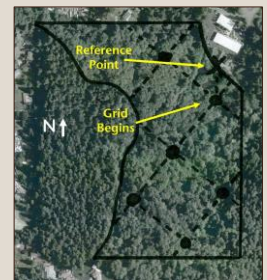
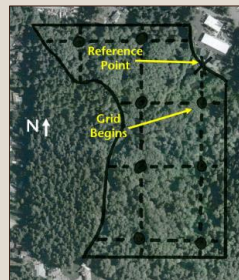

You will need to use a ruler and your photo scale to determine ground distance on the map.



WASHINGTON STATE UNIVERSITY
EXTENSION FORESTRY

Find your plot locations using a compass and pacing.



WASHINGTON STATE UNIVERSITY
EXTENSION FORESTRY

Set your compass declination to adjust for the difference between true and magnetic north.

<http://www.ngdc.noaa.gov/geomag/declination.shtml>

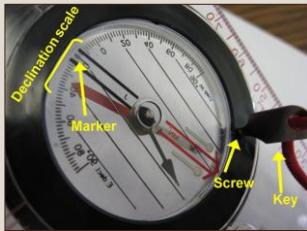

Some compasses do not adjust for declination.

WASHINGTON STATE UNIVERSITY
EXTENSION FORESTRY

Once you have found your plot center, you are ready to establish your plot boundaries.



WASHINGTON STATE UNIVERSITY
EXTENSION FORESTRY

Establish plots that include 5 – 10 (live) trees on average.

Plot Size (acres)	Radius (feet)
1/5	52.7
1/10	37.2
1/20	26.3
1/30	21.5
1/40	18.6
1/50	16.7

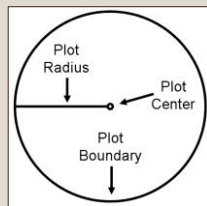

Important: Use the same plot size throughout your stand.

WASHINGTON STATE UNIVERSITY
EXTENSION FORESTRY

Flag your plot boundary, identify "in" trees, and record species.

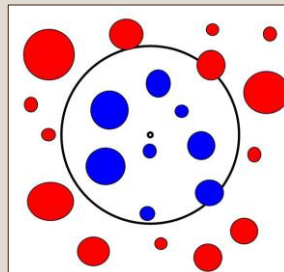

There are 8 "in" trees (blue) in this plot.

WASHINGTON STATE UNIVERSITY
EXTENSION FORESTRY

Some basic inventory numbers are good to include in your stewardship plan.

The basics

- Trees per acre
- Average live crown ratio
- Average diameter
- Species mix

More advanced

- Basal area
- Average height
- Volume per acre